Fusing Synthetic Data wit VLMs for Referring Expression Object Detection: A study

Colby Wirth
colby.wirth@maine.edu
University of Southern Maine
Portland, Maine, USA

Figure 1: Teaser figure here

[t]0.48

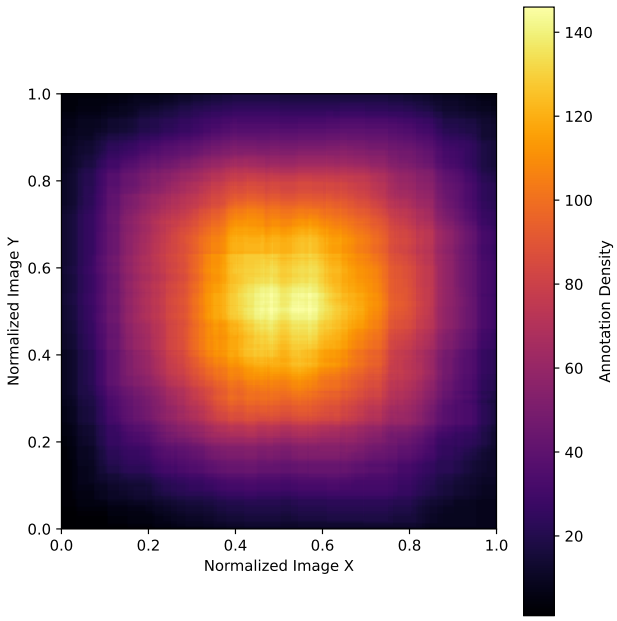

Figure 2: Spatial Density of Bounding Box Annotations in Synthetic Dataset

[t]0.48

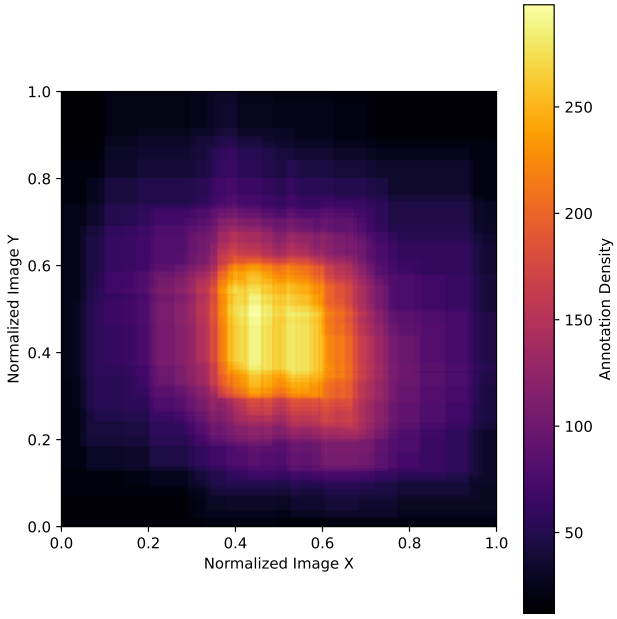

Figure 3: Spatial Density of Bounding Box Annotations in Real (Test) Dataset

Abstract

abstract here

CCS Concepts

• **Do Not Use This Code → Generate the Correct Terms for Your Paper**; *Generate the Correct Terms for Your Paper*; Generate the Correct Terms for Your Paper; Generate the Correct Terms for Your Paper.

Keywords

Do, Not, Use, This, Code, Put, the, Correct, Terms, for, Your, Paper

ACM Reference Format:
Colby Wirth. 2018. Fusing Synthetic Data wit VLMs for Referring Expression Object Detection: A study. In *Proceedings of Make sure to enter the correct conference title from your rights confirmation email (Conference acronym 'XX).* ACM, New York, NY, USA, 2 pages. https://doi.org/XXXXXXX.XXXXXXX

1 Introduction

intro here

2 Data Analysis

[sigconf]acmart
appendix here

Permission to make digital or hard copies of all or part of this work for personal or classroom use is granted without fee provided that copies are not made or distributed for profit or commercial advantage and that copies bear this notice and the full citation on the first page. Copyrights for components of this work owned by others than the author(s) must be honored. Abstracting with credit is permitted. To copy otherwise, or republish, to post on servers or to redistribute to lists, requires prior specific permission and/or a fee. Request permissions from permissions@acm.org.
Conference acronym 'XX, Woodstock, NY
© 2018 Copyright held by the owner/author(s). Publication rights licensed to ACM.
ACM ISBN 978-1-4503-XXXX-X/2018/06
https://doi.org/XXXXXXX.XXXXXXX

Temporary page!

LaTeX was unable to guess the total number of pages correctly. As there was some unprocessed data that should have been added to the final page this extra page has been added to receive it.

If you rerun the document (without altering it) this surplus page will go away, because LaTeX now knows how many pages to expect for this document.